BROWNFIELD REDEVELOPMENT PROCESS - ESTIMATED 3-6 MONTH PROCESS

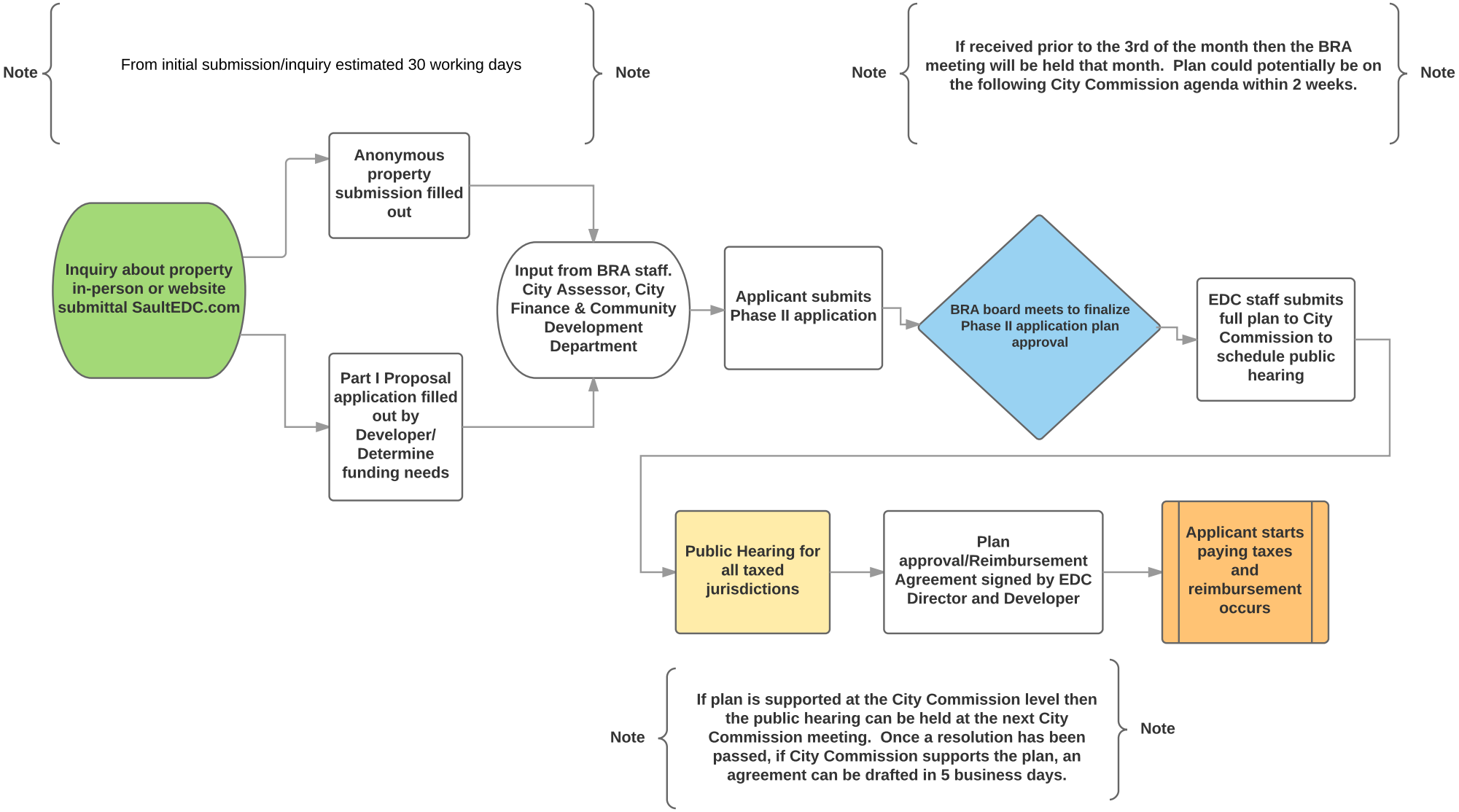

Amended 11.28.17